

ROYAL FIREWORK

overture

handel

Adagio

Bassoon3

6

12

18

24

30

36

adagio

$\frac{3}{4}$
allegro

42

49

59

66

71

76 4

86

91

97

101

105

109

113 *Fine*

118

124

129

134

138

145

151

156

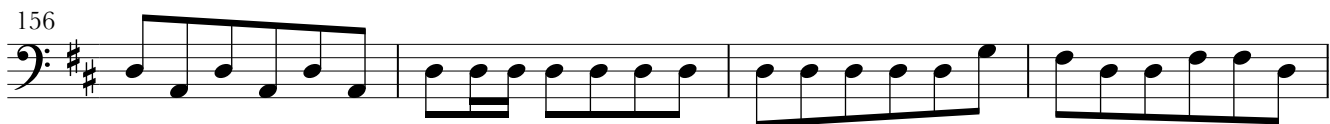

160

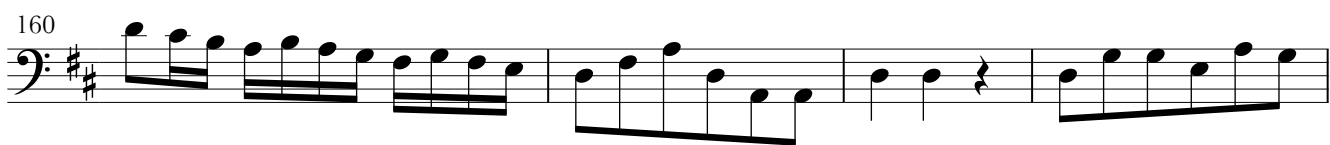

164

Lentement.

169

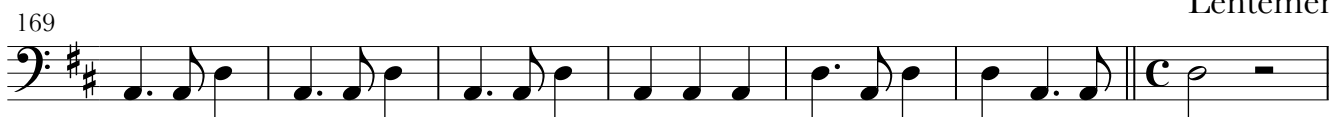

D.S. al Fine

176

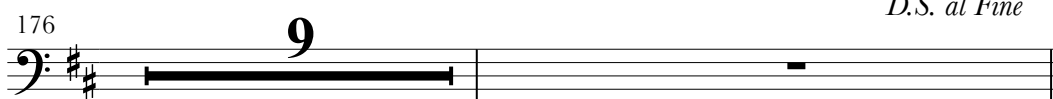

ROYAL FIREWORK

bourree

Handel

Bassoon3

(♩ = 204)

9

11

15

D.C. al Fine

ROYALFIREWORK

La paix

Handel

Largo alla Siciliana

Bassoon3

3

5

7

9

11

14

14

ROYALFIREWORK

La Rejouissance

handel

Allegro

Bassoon3

ROYALFIREWORK

MENUET I

handel

$\text{♩} = 120$

Contrabassoon

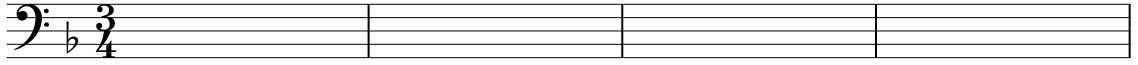

5

10

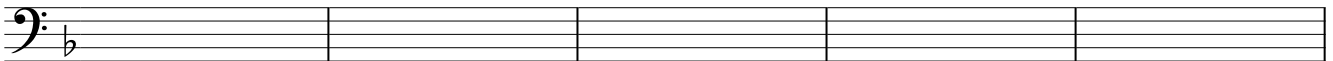

15

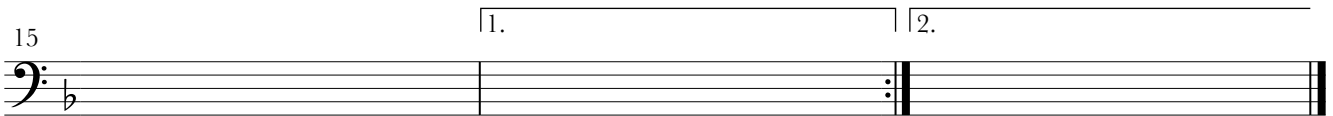

ROYALFIREWORK

MENUETII

handel

Bassoon3

$\bullet = 136$

8

15

1. 2.

Fine