Bass oboe
Heckelphone
swing ♫=♩³♪
♩=160

Take The A Train

for Oboe Festival 2017
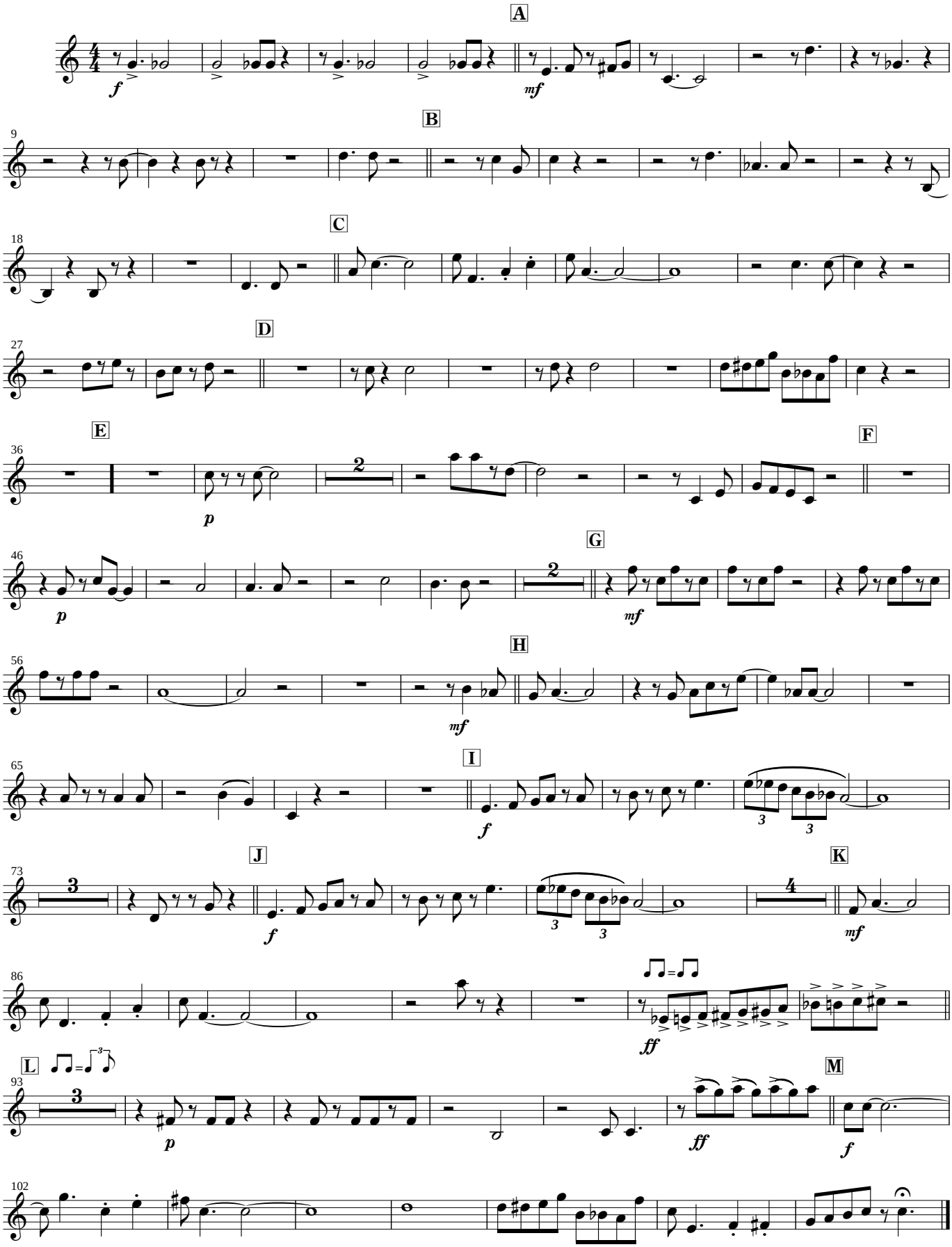
Billy Strayhorn
arr.by 下羽南